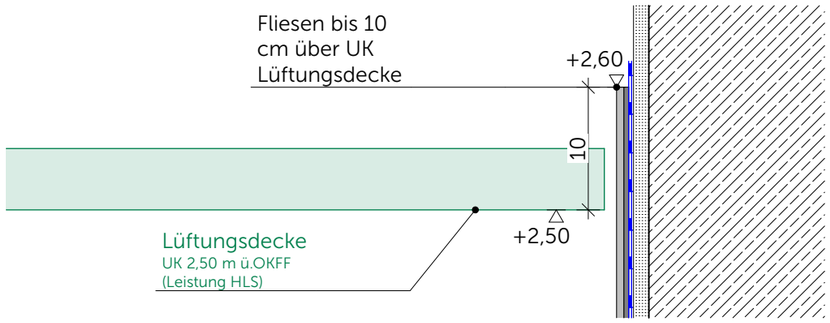

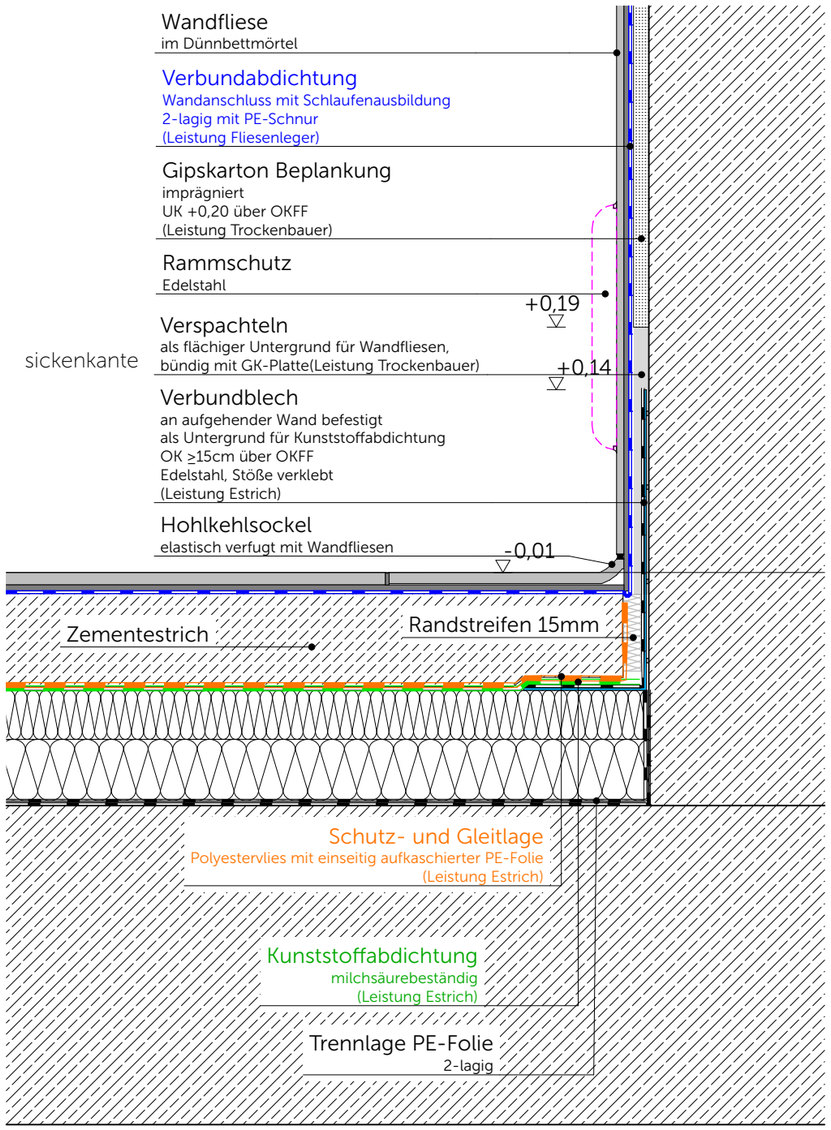

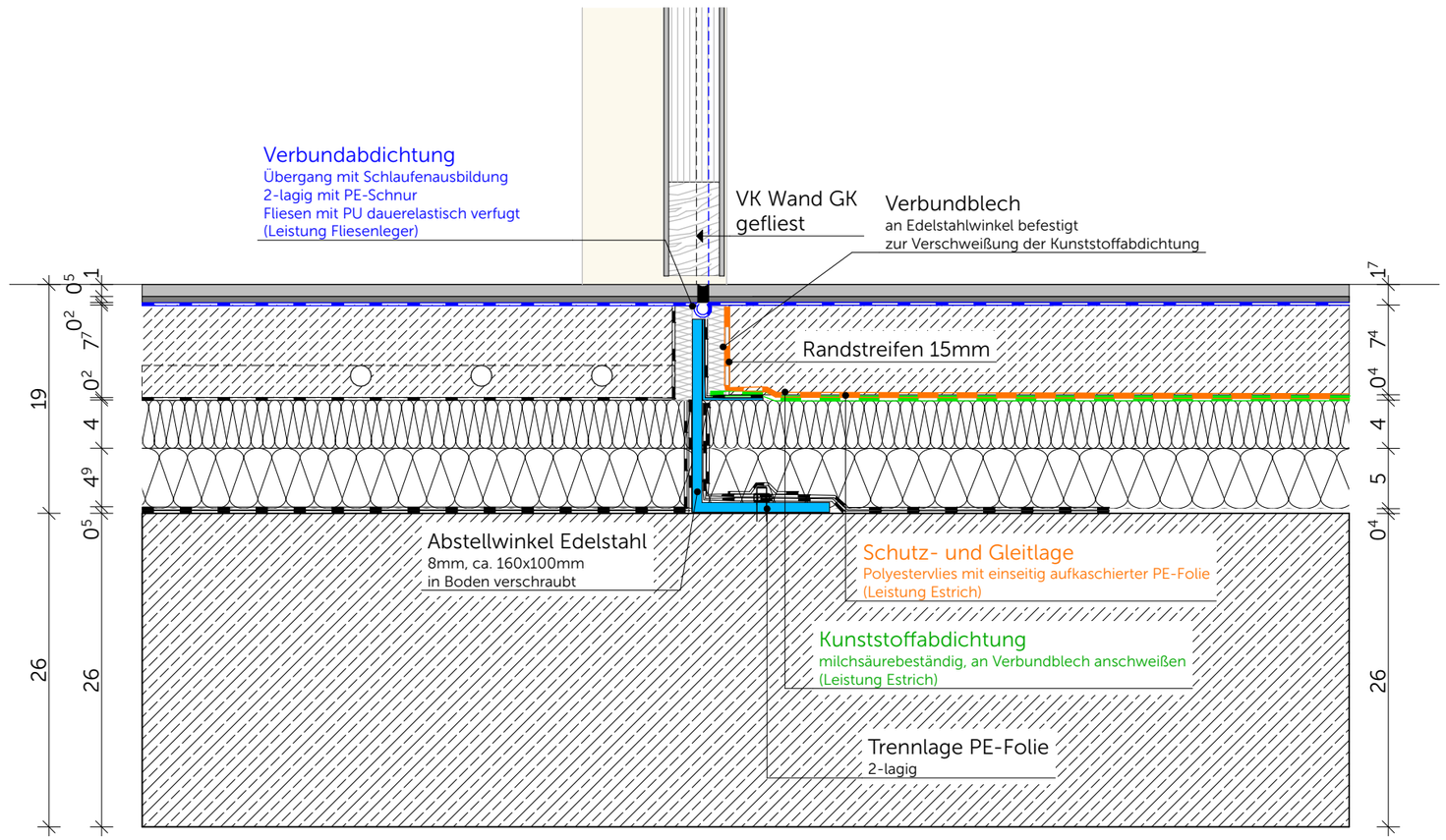

Neubau Schulcampus Deisenhofen 24.04.26

Bauherr: ZV staatl. weiterf. Schulen im Süden des LK München 1:5

SCD_XXXMSX_ARC_H&R_5_DT_IA_44901_0_F_00_

Wandanschluss Küche